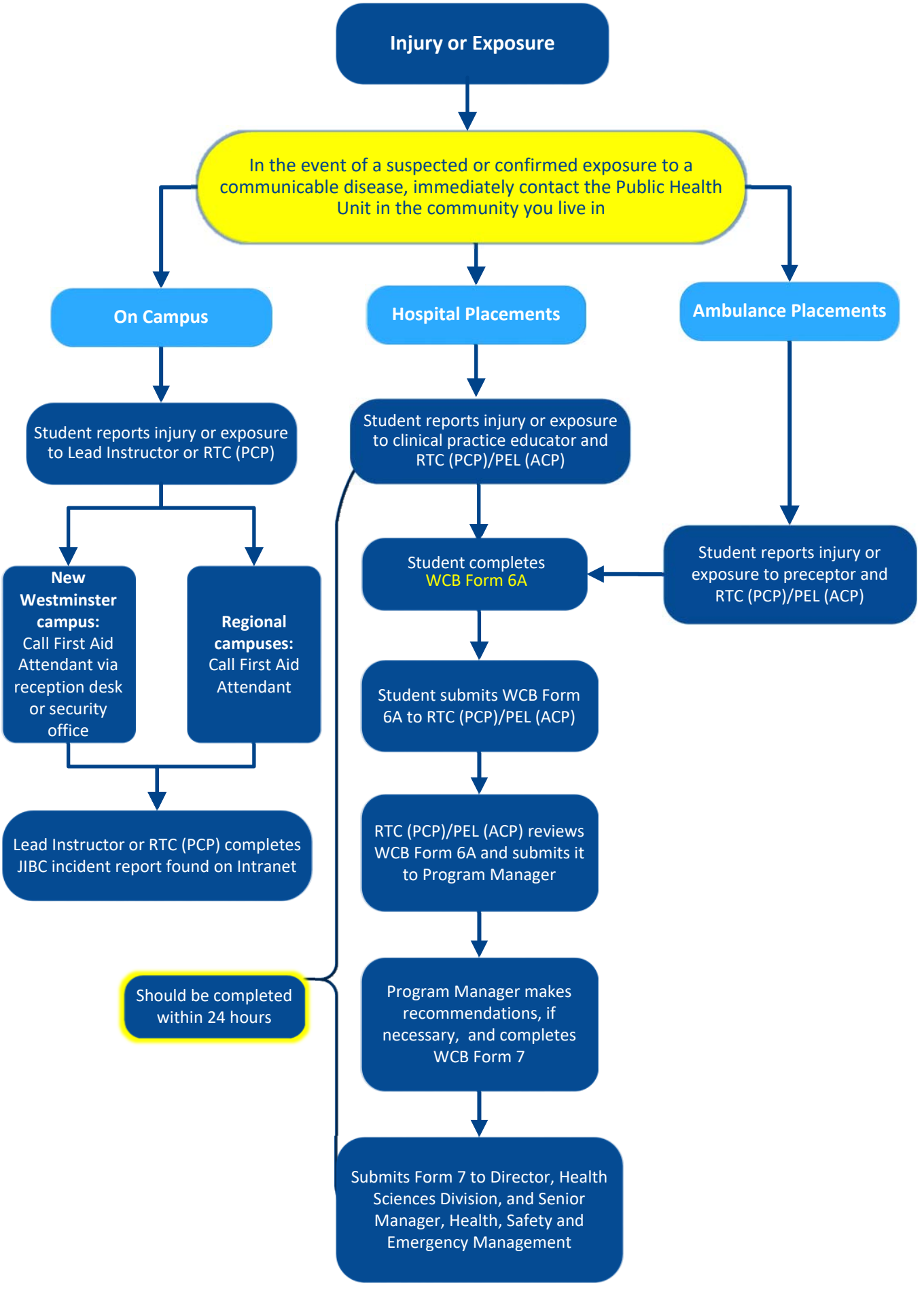INJURY OR EXPOSURE ON CAMPUS OR PLACEMENTS